

Building Sketch

Borrower/Client	Dana Wright			
Property Address	2800 Del Curto Rd			
City	Austin	County	Travis	State TX Zip Code 78704
Lender	PNC - Purchase			

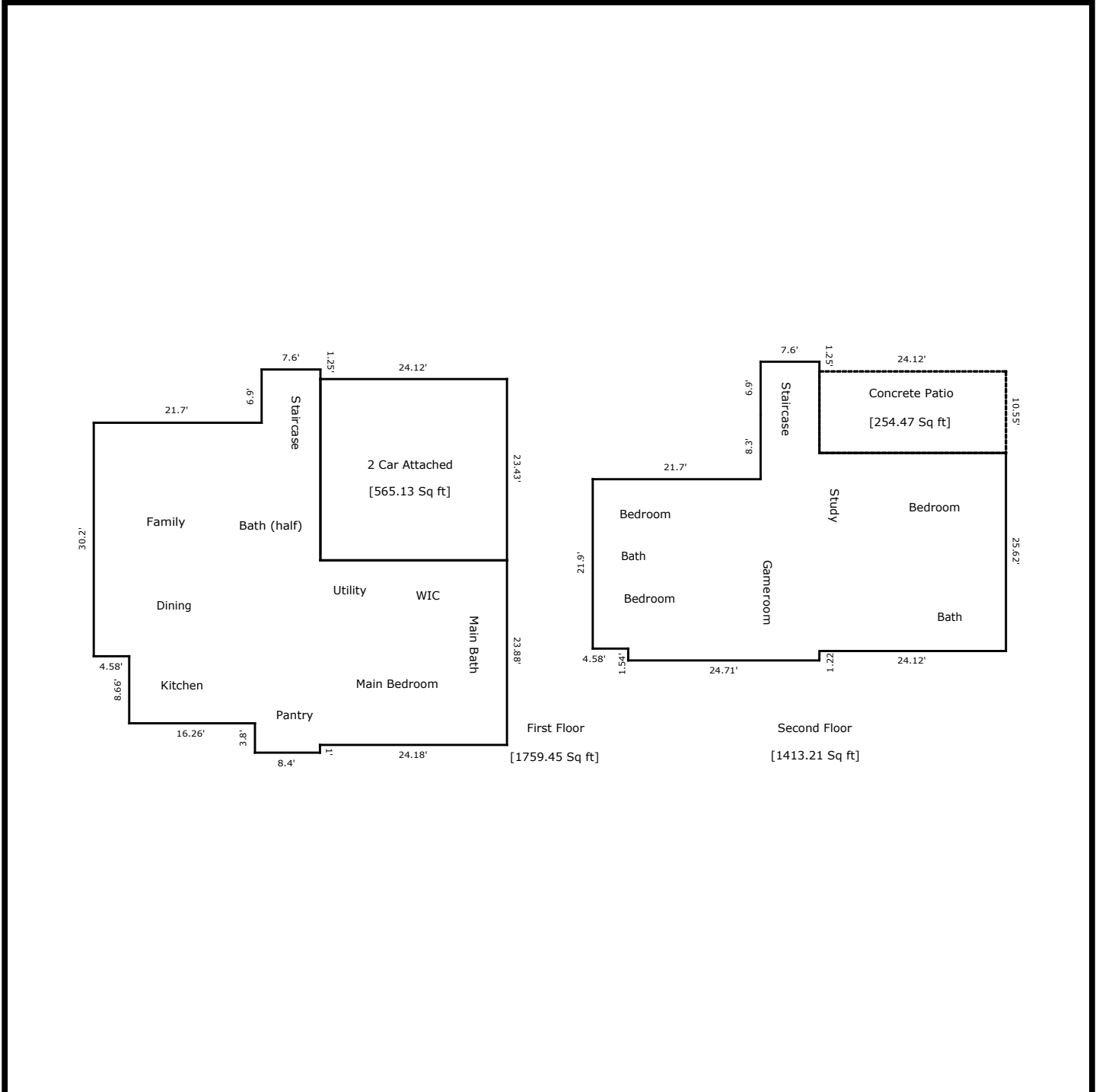

TOTAL Sketch by a la mode, inc.

Area Calculations Summary

Living Area		Calculation Details	
First Floor	1759.45 Sq ft	23.88×24.12	= 575.99
		7.6×6.9	= 52.44
		29.3×30.2	= 884.86
		8.66×16.26	= 140.81
		8.46×11.46	= 96.95
		1×8.4	= 8.4
Second Floor	1413.21 Sq ft	25.62×24.12	= 617.95
		7.6×15.2	= 115.52
		29.3×21.9	= 641.67
		24.72×0.32	= 7.91
		24.71×1.22	= 30.15
		$0.5 \times 1.22 \times 0.01$	= 0
Total Living Area (Rounded):	3173 Sq ft		
Non-living Area			
2 Car Attached	565.13 Sq ft	24.12×23.43	= 565.13
Concrete Patio	254.47 Sq ft	10.55×24.12	= 254.47